

Washington Metropolitan Area Transit Commission

2019 Carrier Annual Report Form

Read the accompanying instructions carefully before completing this form.

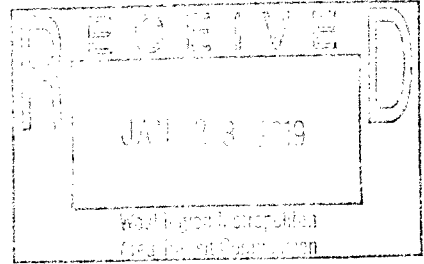

1. CARRIER INFORMATION:

1462	Omega Transportation Services, LLC				
<small>*WMATC No. *Name of Carrier (as shown on certificate of authority)</small>					
19 Willow Spring Court			Germantown	MD	20874-5371
<small>*Street Address of Principal Place of Business</small>		<small>Apt./Suite</small>	<small>City</small>	<small>State</small>	<small>Zip</small>
Mailing Address (if different from street address)					
(301) 685-6710		(301) 685-1578	omegatransco@gmail.com		
<small>*Telephone</small>	<small>Other Telephone</small>	<small>Fax</small>	<small>E-mail</small>		

2. OTHER PASSENGER CARRIER AUTHORITY (if applicable, list carrier/permit number):

			<i>Not any more.</i>
<small>USDOT No.</small>	<small>DC DFHV No.</small>	<small>Virginia DMV passenger carrier No.</small>	<small>Maryland PSC No.</small>

3. CARRIER CONTACT PERSON (at mailing address to whom we should direct inquiries):

Mrs. Gladys A. Aguilar		Secretary	
<small>*Name</small>		<small>*Title</small>	
(301) 685-6710		(301) 685-1578	omegatransco@gmail.com
<small>*Telephone</small>	<small>Other Telephone</small>	<small>Fax</small>	<small>E-mail</small>

4. REGISTERED AGENT INSIDE THE METROPOLITAN DISTRICT FOR SERVICE OF PROCESS

*Complete section 4 only if the principal place of business in section 1 is outside the Metropolitan District. The Metropolitan District includes the District of Columbia, Prince George's Co., Montgomery Co., Alexandria, Arlington, Fairfax, Falls Church, and Dulles Airport. For a full description, see www.wmatc.gov.

Name of Registered Agent for Service of Process	Telephone	E-mail		
Agent Address (must be inside Metropolitan District)	Apt./Suite	City	State	Zip

5. ***CHANGES:** Describe any merger, consolidation or other change in management, ownership, control, or form of organization that occurred after the previous year's annual report was filed, or if not applicable, after the carrier's certificate of authority was issued. If no changes are entered below, the carrier certifies that no such changes have occurred.

6. ***LIST OF REVENUE VEHICLES USED IN WMATC OPERATIONS:** (1) list your vehicles below or (2) attach a complete vehicle list to both pages of this form. If you have more than 10 vehicles in your fleet, you must use option 2. Include **all** required information.

Fleet No. If applicable	*Model Year	*Make	*Vehicle VIN (17 digits)	*License Plate Number	*State Registered	*Seating Capacity	Wheelchair Lift or Ramp Yes/No
1	2006	Ford V _N	1FMRE11Z76DA39429	4052 6B	MD	4	Yes
2	2014	Dodge V _N	2E4RDGEG3ER7731	608 413	MD	5	Yes
3	2015	Dodge V _N	2E4RDGEGXFR566601	85W40 24	MD	5	Yes

7. ***CERTIFICATION:**

I certify that this report, including any attachments, was prepared by me or under my supervision, that I have examined it, and that the information contained in it is true, correct, and complete as of this date.

Stacy Aguilar
 *Name (type or print)

Owner-Secretary
 *Title (not required for sole proprietors)

[Signature]
 *Signature

1/23/2019
 *Date