

Washington Metropolitan Area Transit Commission

2019 Carrier Annual Report Form

Read the accompanying instructions carefully before completing this form.

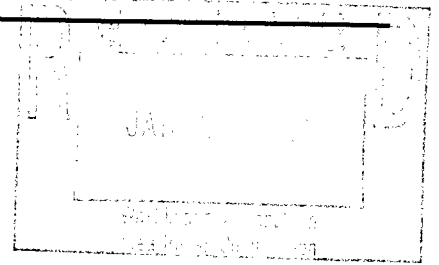

1. CARRIER INFORMATION:

1606	Driving Moms & Dads LLC			
<small>*WMATC No. *Name of Carrier (as shown on certificate of authority)</small>				
9616 Woodberry Street		Lanham	MD	20706-3608
<small>*Street Address of Principal Place of Business Apt./Suite City State Zip</small>				
Mailing Address (if different from street address)				
(240) 223-2418		(301) 577-7205	hart1234561@msn.com	
<small>*Telephone Other Telephone Fax E-mail</small>				

2. OTHER PASSENGER CARRIER AUTHORITY (if applicable, list carrier/permit number):

USDOT No.	DC DFHV No.	Virginia DMV passenger carrier No.	Maryland PSC No.
			3974

3. CARRIER CONTACT PERSON (at mailing address to whom we should direct inquiries):

Mr. Tommie Hart	General Manager		
<small>*Name *Title</small>			
(240) 223-2418		(301) 577-7205	drivingmomanddad@outlook.com
<small>*Telephone Other Telephone Fax E-mail</small>			

4. REGISTERED AGENT INSIDE THE METROPOLITAN DISTRICT FOR SERVICE OF PROCESS

*Complete section 4 only if the principal place of business in section 1 is outside the Metropolitan District. The Metropolitan District includes the District of Columbia, Prince George's Co., Montgomery Co., Alexandria, Arlington, Fairfax, Falls Church, and Dulles Airport. For a full description, see www.wmatc.gov.

Name of Registered Agent for Service of Process	Telephone	E-mail
Agent Address (must be inside Metropolitan District)	Apt./Suite	City State Zip

5. ***CHANGES:** Describe any merger, consolidation or other change in management, ownership, control, or form of organization that occurred after the previous year's annual report was filed, or if not applicable, after the carrier's certificate of authority was issued. If no changes are entered below, the carrier certifies that no such changes have occurred.

N/A

6. ***LIST OF REVENUE VEHICLES USED IN WMATC OPERATIONS:** (1) list your vehicles below or (2) attach a complete vehicle list to both pages of this form. If you have more than 10 vehicles in your fleet, you must use option 2. Include **all** required information.

Fleet No. If applicable	*Model Year	*Make	*Vehicle VIN (17 digits)	*License Plate Number	*State Registered	*Seating Capacity	Wheelchair Lift or Ramp Yes/No
001	2011	Chrysler	2AARL5DK2BCL687714	5S3-5SB	MD	7	NO
002	2013	Ford	1FTNS2EW4DDA62691	5B906B	MD	7	YES

7. ***CERTIFICATION:**

I certify that this report, including any attachments, was prepared by me or under my supervision, that I have examined it, and that the information contained in it is true, correct, and complete as of this date.

Reta Haet
*Name (type or print)

[Signature]
*Signature

Owner
*Title (not required for sole proprietors)

Jan 31, 2019
*Date